

DON'S ***ENTERPRISE***

Special Event Rentals

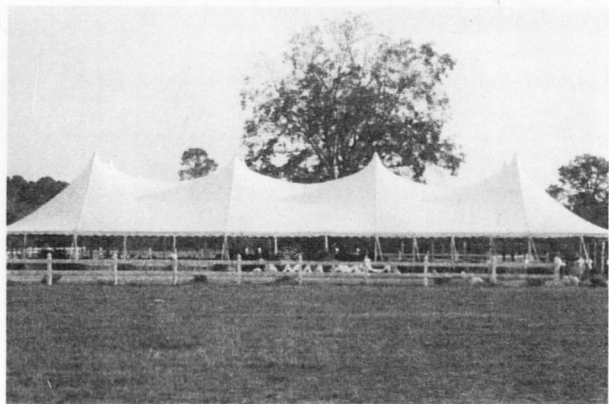

707 Industrial Blvd.

Dublin, Georgia 31021

478-275-3586

www.donsspecialevents.com

Let us make your special eventSpecial!

Eighth Edition

Table of Contents

Introduction	3
Tent Rental Information	4-6
Frame, Push Pole, Century Tents	7
Sidewalls	8
Pipe - N - Drape	8
Tables	8
Chairs	8
Lighting and Effects	9
Linens	9
Porta - Floor	10
Mileage	10
Table Skirting	10
Wedding Props	11
Fountains and Punch Bowls	11
Candles and Candelabras	12
Flatware	13
Glassware	13
China	13
Dance Floor	13
Beverage Service	14
Miscellaneous Food Service	15
Staging and Sound Equipment	16
Heaters, Fans, & Misc.	17
Kiddie Party Items	18
Adult Party Items	18

Don's Special Event Rentals has everything you need for your upcoming special event. We can help you plan any type or size event. From the simplest birthday party to the most elaborate wedding, we can do it all. We offer the very best in party rental equipment and a large selection of the finest tents. Our professional team insures that all the necessary time and attention required to make your event special will be given.

Let us make your special eventSpecial!

Payment:

A 50% non-refundable deposit is required to book an event. The balance is due at completion of your special event. For your convenience we accept VISA, MasterCard, Discover, and American Express.

Delivery:

Delivery is available in the Dublin area free of charge. For all set-ups outside this area there will be a mileage charge of \$2.00 per mile from Dublin.

Equipment Care:

China, silverware, glassware, etc. should be rinsed free of food and placed in the same container in which they were received. A .25¢ per plate cleaning charge will be assessed to any china not rinsed. **The customer will be charged for any china, silverware, glassware, etc. broken or not returned.**

Linen should be trash-free and dry to prevent staining and mildew. All linen should be returned in the containers in which they were received. **Extreme care should be used with candles to prevent wax from dripping onto the tablecloth and ruining it. Glass mirrors are available for rent to protect cloth and add décor. The customer will be charged for any linen damaged or not returned.**

TENTS

What you need to know!

Pole Tents ... Each tent is designed with one thing in mind, to provide your guest with the most comfortable party atmosphere! Beautiful peaks will add elegance to your special day! Chandeliers, Theatrical Lighting, and Twinkle string lights can be hung to give warm lighting to your event. Many sizes of tents are available.

Party Tents... The tents at Don's Enterprise are perfect any time for any occasion. We offer a wide variety of tents that provide a pleasant atmosphere from intimate parties and dinners to the most elaborate and extravagant function. We can "custom build" a tent to fit your space, guest list and your budget. Call us for a free estimate and site visit to your property.

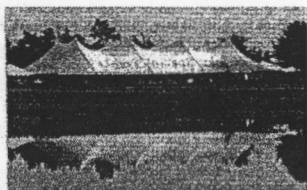

60' x 130'

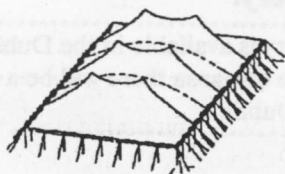

60' x 100'

Frame Tents... Your outdoor party will be extraordinary. For every size party, there's an elegant frame tent that fits the occasion. Excellent weather protection, elegant style, inviting and impressive! Frame tents are free-standing structures that can be assembled just about anywhere. They can be elevated to different heights and beautiful white liners with twinkle lights can be added to make this tent spectacular.

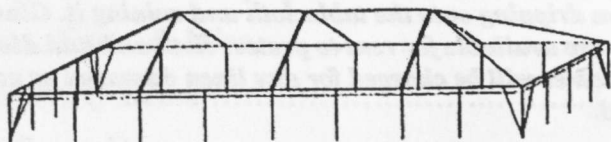

Tent Accessories

A few of the extras...

Sidewalls ... Depending on the style and the weather, your event may require sidewalls. Sidewalls will provide privacy and enclose your event as well as protect you from inclement weather. We offer white solid, white with cathedral windows, or clear sidewalls. All tents may be partially or completely enclosed with sidewalls.

Leg Shirts & Pole Covers... Leg skirts and pole covers are an added touch to cover the frame of the tent to add a dressed - up look. Leg skirts are cosmetic only and are not required for tent use. Leg skirts are draped around the exterior and corner poles. Leg skirts create a drapery look and are wrapped with a Velcro strip to keep in place. Pole covers wrap the center poles and dress the interior of the tent.

White Tent Liners... When your event requires glamour and elegance, you don't want to be without a tent liner. The liner is designed to cover the inside frame of the tent top. Certainly a spectacular look when you add chandeliers and soft white lighting - a breathtaking, added effect.

Lighting... Whether your event requires spotlight effect or romantic soft lighting, we can help you create your atmosphere and help with installation. It is important to remember to have an electrician inspect your site for ample wattage if a large amount of electrical equipment is to be used. Our inventory offers antique brass chandeliers, rotating dance floor ball w/spotlights, colored party lights, individual spotlights, soft party twinkle lights, and more.

TENT PLANNER

Tent Size	Area Square Footage	Max # of People/Theater Seating	Max # 8' Tables	Number of Chairs at 8' Tables	Max # of 60' Round Tables	# of Chairs at 60' Round Tables
20x20	400	50	6	48	4	32
20x30	600	75	8	64	6	48
20x40	800	100	12	96	8	64
20x50	1000	125	14	112	10	80
20x60	1200	150	16	128	12	96
30x30	900	111	12	96	8	72
30x40	1200	150	15	120	12	96
30x50	1500	190	21	168	15	120
30x60	1800	225	24	192	18	144
40x40	1600	200	20	158	16	128
40x60	2400	300	32	252	24	192
40x80	3200	400	44	346	32	256
40x100	4000	500	56	440	40	320
40x120	4800	600	68	534	48	384
40x140	5600	700	80	629	56	448
60x40	2400	300	32	252	24	192
60x60	3600	450	48	384	36	288
60x70	4200	525	60	480	42	336
60x80	4800	600	66	528	48	384
60x90	5400	675	78	624	54	432
60x100	6000	750	78	672	60	480
60x110	6600	825	96	768	66	528
60x120	7200	900	100	800	72	576
60x130	7800	975	114	912	78	624
60x160	9600	1200	124	992	96	768
60x190	11400	1425	144	1152	114	912

Tent Capacities

Table Seating

Standing 5 sq. ft person 8 Ft. Rectangular 8-10 people

Cathedral Seating 6 sq. ft. per person 5 ft. Round Table 8-10 people

Banquet Seating 10 sq. ft. per person 4 ft. Round Table 4-6 people

Frame Tents

15x15.....	Size of Funeral Home Tent.....	\$125.00
20x20.....		\$225.00
20x30.....		\$360.00
20x40.....		\$480.00
30x30.....		\$630.00
30x40.....		\$840.00
30x50.....		\$1,050.00
30x60.....		\$1,260.00
40x40.....		\$1,120.00
40x60.....		\$1,680.00
40x80.....		\$2,240.00

Push - Pole Tents

20x20.....		\$250.00
30x30.....		\$350.00
30x45.....		\$550.00
40x40.....		\$640.00
40x60.....		\$960.00
40x80.....		\$1,250.00
40x100.....		\$1,600.00
40x120.....		\$1,950.00

Century Tents

60x60.....		\$1,200.00
60x70.....		\$2,100.00
60x100.....		\$3,000.00
60x120.....		\$3,600.00
60x130.....		\$3,900.00
60x160.....		\$4,800.00
60x180.....		\$5,400.00
60x190.....		\$5,700.00

Sidewalls

Solid.....	\$1.00ft.
Window (7ft. Or 8 ft.).....	\$1.00 ft.
Clear (8 ft.).....	\$1.50 ft.
Clear (10 ft.).....	\$2.00 ft.

Chairs

White Plastic Fan Back.....	\$1.35
White Plastic, Folding.....	\$1.35
Green Plastic, Folding.....	\$1.35
Brown Plastic, Folding.....	\$1.35
White Wood, Padded.....	\$2.50
White Plastic, Padded.....	\$1.85

Tables

Banquet

6' rectangle - seats 6-8 people.....	\$9.00
8' rectangle - seats 8-10 people.....	\$9.00

Round

3 ft. Round seats 2-4.....	\$8.00
4 ft. Round, seats 4-6.....	\$9.00
5 ft. Round, seats 8-10.....	\$9.00
6 ft. Round, seats 10-12.....	\$10.00

Serpentine Tables.....	\$10.00
Cocktail Tables (3 ft.) 42" tall.....	\$9.00
Card Tables 32x32.....	\$6.00

Pipe - N - Drape

20x10.....Booths.....	\$60.00
10x10.....Booths.....	\$30.00
8 ft. Wall.....	\$3.00 per ft.

Lighting & Effects

4-globe chandelier.....	\$40.00
16-light chandelier.....	\$100.00
500 watt halogen light.....	\$10.00
Tiki Torches.....	\$4.00
Mirror Disco Ball w/4 spotlights and motor.....	\$100.00
Helicopter Lights (4 lights).....	\$25.00
Colored Lights Disco Ball.....	\$15.00
Halogen Lights on Stand.....	\$30.00
Light Plant.....	\$75.00
Fog Machine.....	\$40.00
DJ Laser.....	\$40.00
K.R. Lights.....	\$1.00 a ft.
Rope lights.....	\$1.00 a ft.
Theatrical Lights.....	\$40.00
4 different lens applications - very narrow spot - narrow spot medium spot + cords - wide spot + installation	
Father of the Bride lights.....	25¢ sq. ft.

Marquees (Walkway)

6x10.....	\$95.00
6x20.....	\$190.00
6x30.....	\$285.00
6x40.....	\$380.00
6x50.....	\$485.00
6x60.....	\$570.00

Tent Liners

6x10.....	\$50.00
20x20.....	\$150.00
20x30.....	\$225.00
20x40.....	\$300.00
30x30.....	\$370.00
30x40.....	\$500.00
30x50.....	\$630.00
30x60.....	\$760.00
40x40.....	\$670.00
40x60.....	\$1,000.00

Leg Skirts & Pole Covers

Leg Skirts.....	\$9.00
Side pole Covers.....	\$9.00
Center pole Covers.....	\$25.00
Porta-Floor.....	60¢ sq. ft.

Mileage.....To be Determined

Linen (White)

Serpentine Linen Cloth.....	\$12.00
60"x120" Rectangle (White).....	\$8.00
90"x132" Rectangle.....6' to Floor.....	\$10.00
90"x165" Rectangle (White).....8' to floor.....	\$12.00
90" Round (White).....	\$8.00
96" Round (White).....3' to floor.....	\$8.00
108" Round (White).....4' to floor.....	\$10.00
120" Round (White).....5' to floor.....	\$12.00
132" Round (White).....6' to floor.....	\$12.00
17"x17" Cloth Napkins (white, burgundy, hunter green).....	\$1.00
Plastic Table Cover - Several Colors In Stock	
Jomar Specialty Linen.....	\$15.00 plus freight

Skirting

6 ft. rectangle table (2-10 1/2 pcs.).....	\$12.00
8ft. Rectangle table (2-10 1/2 pcs.).....	\$12.00
4 ft. round table (1 pc. 12 1/2).....	\$12.00
5 ft. round table (1 pc. 16 1/2).....	\$14.00
6 ft. round table (2-10 1/2 pcs.).....	\$14.00
Serpentine table (2-10 1/2 pcs.).....	\$14.00

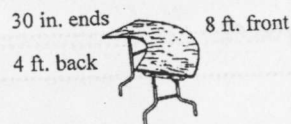

Wedding Props

Fichus Tress (23 available).....	\$10.00
Columns (2 ft.).....	\$10.00
Columns (3 ft.).....	\$10.00
Columns (4 ft.) White.....	\$15.00
Columns (8 ft.) White.....	\$25.00
Archway Wrought Iron (4 available).....	\$50.00
Lattice Work.....White lattice backdrop.....	\$50.00
Kneeling Bench - set of 2 (3 available).....	\$25.00
Register Stand.....	\$20.00
Fern Stand w Rack.....	\$10.00
Metal Fern Pillar.....	\$10.00
White Aisle Runner (4'x50').....	\$100.00
Green Aisle Runner (6'x30').....	\$40.00
Purple Aisle Runner (4'x20').....	\$25.00

Fountains & Punch Bowls

Champagne Fountain 5- gallon.....	\$40.00
5-gallon Silver Punch Bowl.....	\$30.00
Includes 1 silver ladle	
Additional Silver Ladle.....	\$5.00
7-gallon Punch Bowl - 4 Spigots.....	\$40.00
Chocolate Fondue Fountain w/ chocolate for 200.....	\$250.00
Additional chocolate for 100 people.....	\$25.00
Chocolate Fondue Fountain - Small for 50 people.....	\$50.00

Candles & Candelabras

(available in white or brass - mechanical candles included)

Unity Candle - white (3 candles).....	\$15.00
Fan Candle - white (7 candles).....(ADJ).....	\$25.00
Fan Candle - white (15 candles).....	\$50.00
Spiral Candle - white (15 candles).....	\$50.00
Candle Tree - brass only (13 candles).....	\$45.00
Candle lighter/Snuffer - white.....	\$10.00
Parents Lighter & Snuffers.....	\$10.0
Candles Mechanical.....	\$2.50 each
Silver Candelabra, 12" high, 3 branch.....	\$10.00
Silver Table Candelabras, 14" high, 5 candles (6 available).....	\$10.00
Silver Candelabra, 19" high 5 branch (2 available).....	\$10.00
Votive Candle Holders with Candle.....	\$2.00
14" Round Mirrors.....	\$4.00

Adds reflective décor and protects linens from candle wax

*Bronze Candle Lanterns (6 sets available).....	\$30.00 a pair
Glass Candle Holders (10 available).....	\$8.00

Candle Trees (all white)

33 Candle Tree.....	\$115.00
29 Candle Tree.....	\$100.00
9 Candle Tree.....	\$35.00
17 Candle Tree (Heart Shaped).....	\$60.00

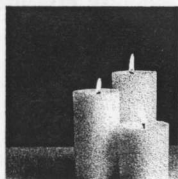

China

10 1/2 in. dinner plate.....	\$.45
8 in. clear salad plate.....	\$.40
5 1/2 in. bread & butter plate.....	\$.35
Saucer.....	\$.35
7-oz. bowls.....	\$.40

Flatware

Teaspoon.....	\$.25
Dinner Fork.....	\$.25
Salad Fork.....	\$.25
Dinner Knife.....	\$.25
Steak Knives.....	\$.30

Glassware

Stemmed

12 oz. Goblet.....	\$.45
6 1/2 oz. Wine Goblet.....	\$.40
8 oz. Wine Glass.....	\$.40
Champagne Flute.....	\$.50
Champagne Glass (traditional).....	\$.40
Martini Glasses.....	\$.40
Margarita Glasses.....	\$.40

Flat bottom

6 oz. Punch Cup.....	\$.30
Coffee Cup.....	\$.35
Large Tea Glass.....	\$.40
9 oz. "Rocks".....	\$.40
9 oz. "Highball".....	\$.40
12 oz. "Pilsner Glass".....	\$.40

Beverage Service

Percolators	
55 Cup.....	\$15.00
42 Cup.....	\$12.00
Urns	
25 Cup Silver.....	\$20.00
50 cup Silver.....	\$40.00
Champagne Bucket, Silver.....	\$10.00
Champagne Floor Unit.....	\$15.00
Plastic Water Pitcher.....	\$2.50
Hot/Cold Carafe Pitcher.....	\$4.00
2-Portable Bars.....	\$40.00
Dark Brown all wood or wood/wicker w/wine rack	
3-piece bar set (shaker, jigger, strainer).....	\$5.00
Margarita Machine.....	\$35.00
Tea Dispenser (metal).....	\$35.00

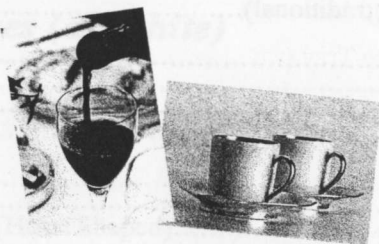

Food Service

5 qt. Round Chaffer.....	\$12.00
7 qt. Oblong Chaffer.....	\$15.00
2 cans of sterna supplied with each rental--dividers available	
Cherub Fruit Compote (off white w/gold trim) (4 in stock).....	\$10.00
Silver Trays.....	\$10.00
Silver Cake Platter (20" x 20").....	\$40.00
Silver Cake Platter 18" Rd.....	\$30.00
Carving Station w/Heat Lamps.....	\$40.00
Salt & Pepper Shakers.....	\$1.75 per set
Bread Baskets.....	\$2.00
Portable Refrigeration Unit (plus mileage).....	\$100.00
Portable Grill (2" ball hitch).....small.....	\$35.00
Large Aluminum w/top.....	\$100.00

Food Service

Plate Clips for Glasses (groups of 10).....	\$2.50 each
Hot dog Machine.....	\$30.00
Waiter Trays w/stand.....	\$10.00
Salmon Loaf Serving Tray (wood and pewter).....	\$8.00
Clam Shell Bowl and Serving Bowls.....	\$10.00
Boat/Beer Cooler w/Seafood Display.....	\$40.00

Dance Floor (Parquet & Black & White)

12x12 (approximately 100 guests).....	\$220.00
16x18 (approximately 250 guests).....	\$435.00
20x24 (approximately 400 guests).....	\$700.00
24x24 (approximately 500 + guest).....	\$864.00

Staging

Price includes skirting and steps

12x16.....		\$300.00
12x24.....		\$450.00
4x8 sections.....		\$40.00
Staging with steps and skirting—black and pimento		
1 ft. high \$40.00.....	4x8.....	\$40.00
2 ft. high \$40.00.....	4x8.....	\$40.00

Sound Equipment

P.A. System w/ 4 speakers.....	\$200.00
P.A. System w/ 2 speakers.....	\$150.00
Wireless Microphone.....	\$25.00
Table Top Podiums.....	\$25.00
5000 Watt Generator.....	\$125.00
Self-Contained P.A.	\$35.00 per rental
Lapel Microphone.....	\$25.00

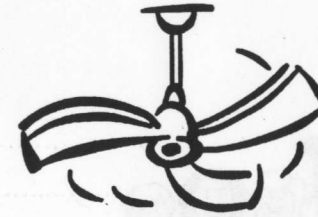

Heaters, Fans, & Miscellaneous

L.B. White Heaters (170,000 BTU).....	\$150.00
18" Pole Fans.....	\$25.00
36" Pedestal Fans.....	\$25.00
48" Floor Fans.....	\$25.00
Ceiling Fans.....	\$50.00
Small Propane Heaters.....	\$75.00
Extra charges may be added for propane for extended use of heaters	
Small Porto - Cool Fans.....	\$80.00
Large Porto - Cool Fan.....	\$150.00

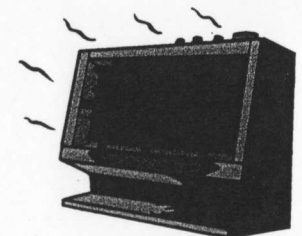
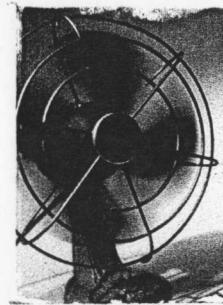

Party Items



KIDS

Bubble Machine w/Bubbles.....	\$25.00
Popcorn Machine.....	\$35.00
Service for 8 people.....	\$1.10 each
Cotton Candy Machine.....	\$50.00
Extra product 50 people.....	\$15.00
DJ Laser.....	\$15.00
Fog Machine w/Fluid.....	\$25.00
Tiki Torches (wicker or black metal).....	\$6.00
Raffle Drum.....	Large \$20.00
	Small \$15.00
Mirror Disco Ball w/ 4 spotlight and motor.....	\$100.00
Helicopter Lights (4 lights).....	\$25.00